

REFERENCE: SD - SANCTIONED VIDE NO. SD/DB/202/02 DATED: 1.8.02

SCHEDULE OF JOINERY:

TYPE	DETAIL	IN FEET	IN METRE
MD	C.W. PANELLED DOOR	3'3" x 7'0"	99x2.13
D1	DOOR	2'6" x 7'0"	76x2.13
D2	DOOR	3'0" x 7'0"	91x2.13
W1	WINDOW	3'6" x 4'8"	1.07x1.37
W2	WINDOW	5'3" x 4'6"	1.60x1.37
W3	WINDOW	7'0" x 4'6"	2.13x1.37
KW	KITCHEN WINDOW	3'3" x 3'0"	99x.91
V	VENTILATOR	2'6" x 2'0"	76x.61

SPECIFICATION:

FOUNDATION: R.C.C. COLUMN FOOTINGS

BRICK WORK: C.M 1:6 FOR SUPER STRUCTURE

PLASTERING: C.M 1:5 FOR WALLS & 1:1 FOR CEILING

FLOORING: CMDA'S A/C CHANEL

CEMENT PAINT: C.No. 10/28576/02

R.C.C: 1:2:4 FOR SLABS & LINTELS

WOOD WORK: SCULPTURED PLANO WORKS IN REVISID PLAN

WEATHERING: BLENDED TIME MORTAR OVER ROOF

COURSE: SLAB ONE LAYER OF COUNTRY

COLOUR INDEX: 10

PROPOSED A.P. D.P.

AREA STATEMENT

	SQ.FT	SQ.M
TOTAL SITE EXTENT	2500.00	225.00
GROUND FLOOR	1016.81	91.51
ABOVE STILT & FIRST FLOOR	1624.20	146.16
SEMI GROUND FLOOR - PART	618.75	55.69
TOTAL BUILT UP AREA	3259.56	293.34
GROUND COVERAGE	64.76%	64.76%
F.S.I	1.30	1.30
CAR PARKING	543.19	48.89

PLAN SHOWING THE PROPOSED CONSTRUCTION OF A RESIDENTIAL BUILDING IN PLOT NO 35/B, AZEEZ NAGAR 3RD STREET, KODAMBAKKAM CHENNAI - 24. T.S. NO: 50 BLOCK NO: 37

SCALE: 1" = 8' (1:100)
DATE: 6.8.02

SIGNATURE OF OWNER
P. Srinivas
P. A. HALLA

LICENSED SURVEYOR
M. Madhavan

M. MAENACCPAL
Licensed Surveyor - 171
Corporation of Chennai,
1/5, Pushpammal Street,
Cb - 63, Pg: 9632-714078

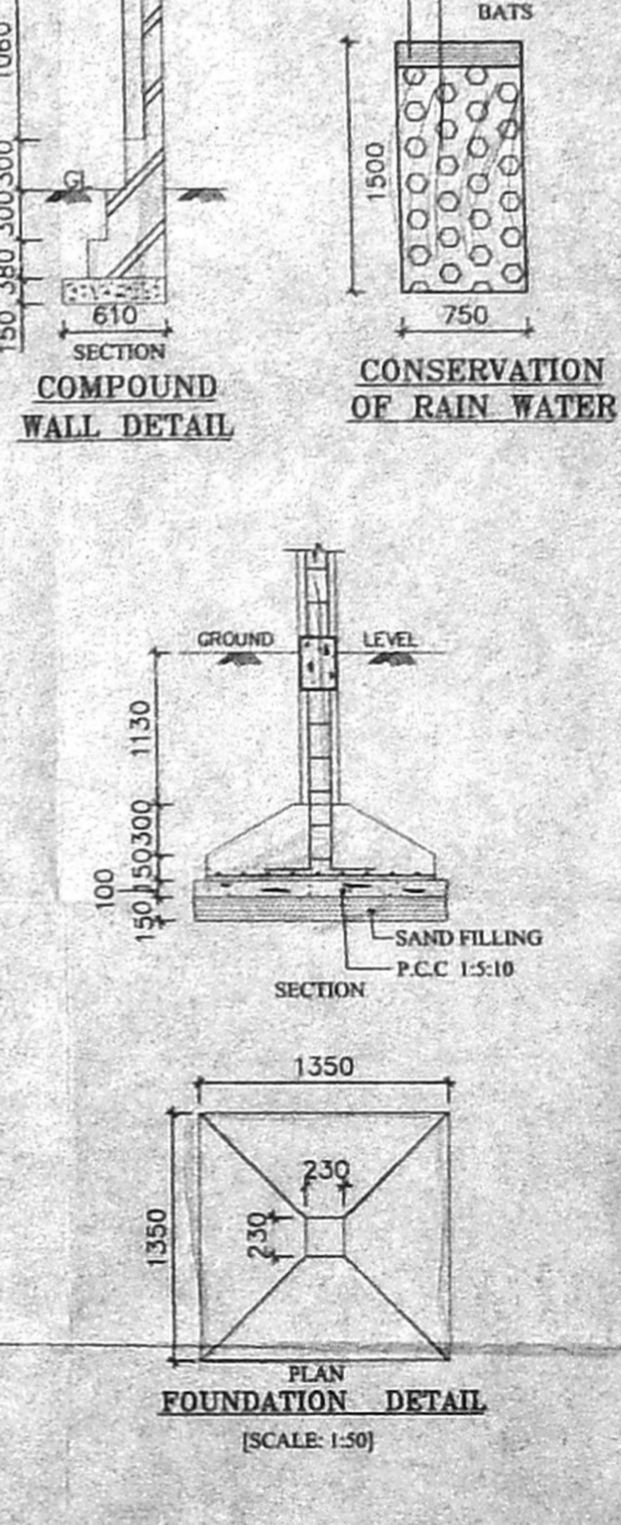
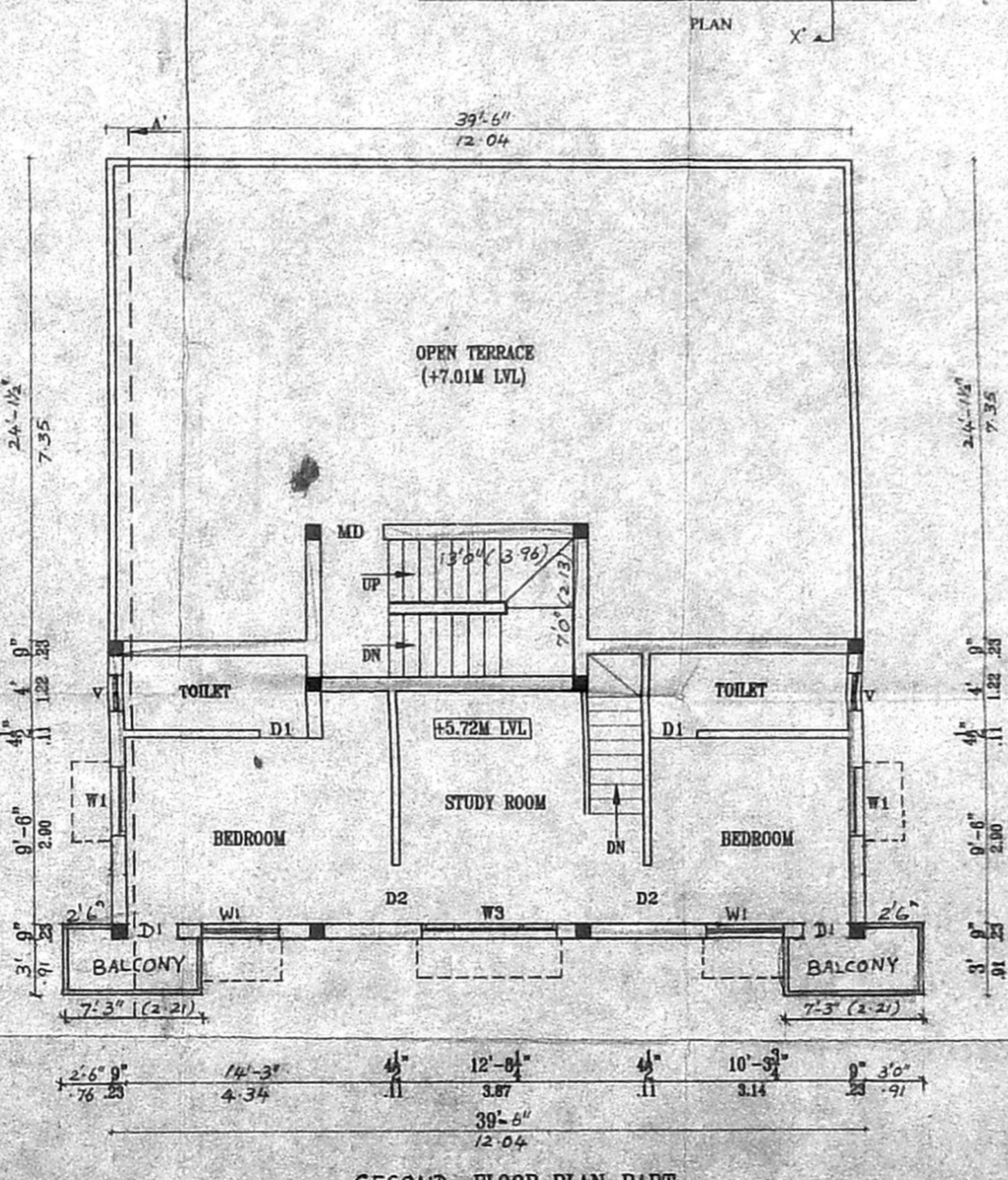
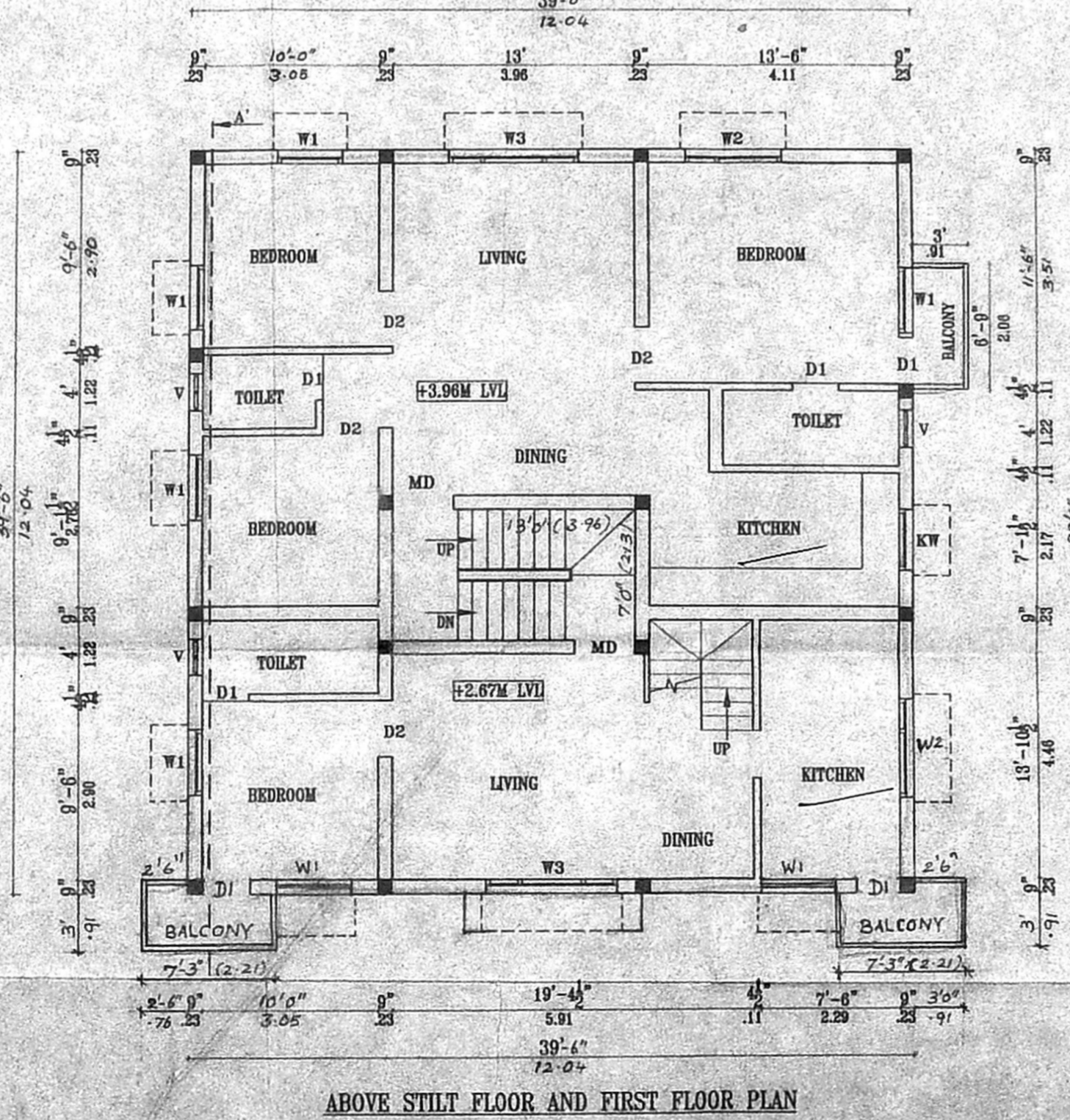
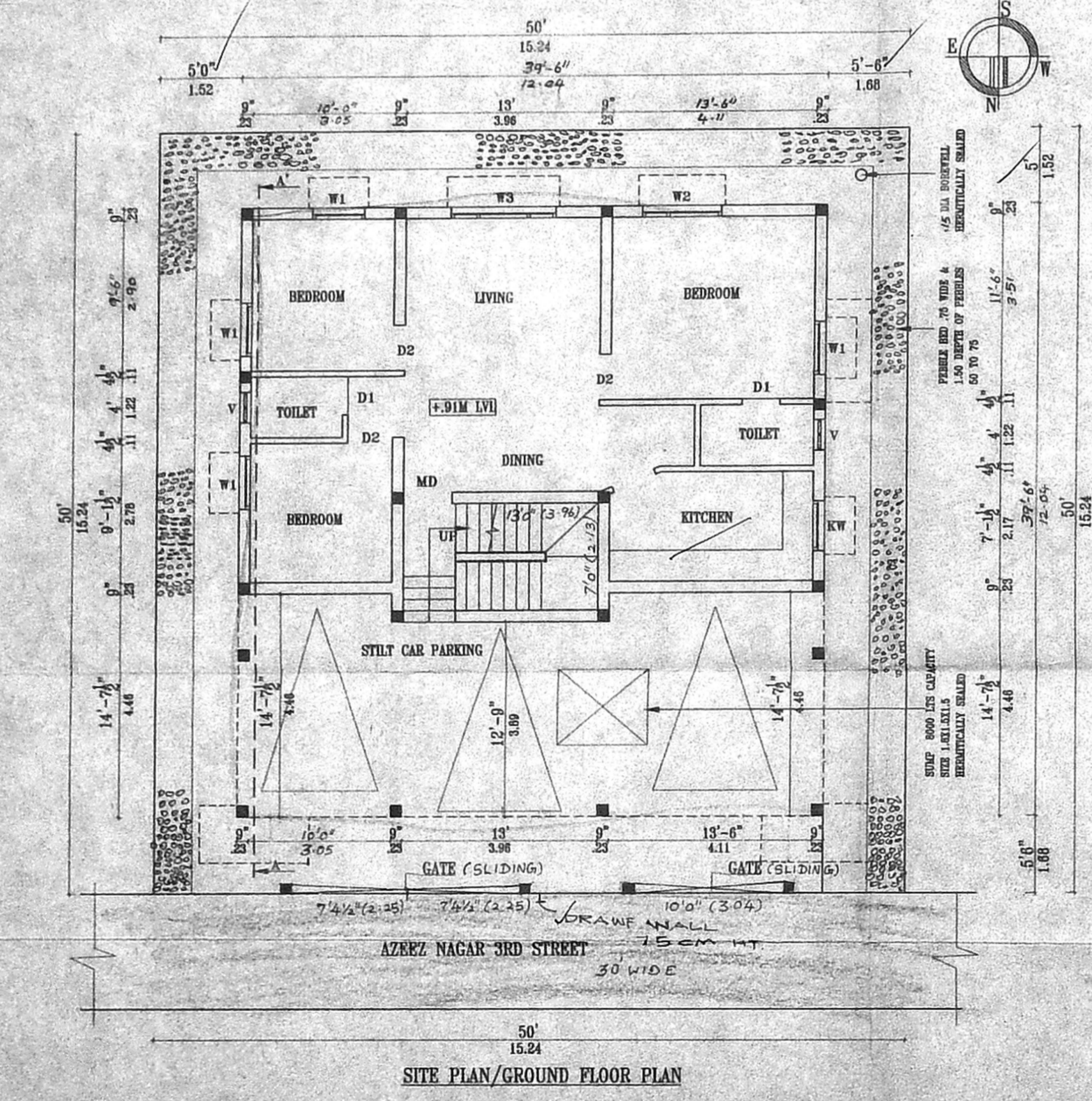

OFFICE COPY

Planning Permit No. A 967/162/02

APPROVED

SUBJECT TO THE CONDITIONS IN THIS OFFICE LETTER

FOR MEMBER SECRETARY CHENNAI METROPOLITAN DEVELOPMENT AUTHORITY CHENNAI - 600 038.

10.10.02